

AMERICAN SURVEYING COMPANY, INC.

LAND SURVEYORS

12207 C.T.H. "K" FRANKSVILLE, WISCONSIN 53126
TEL. (414) 835-4774 FAX: (414) 835-2379

PLAT OF SURVEY

PREPARED FOR: BUDDY SHORT
DESCRIPTION: [SEE BELOW]

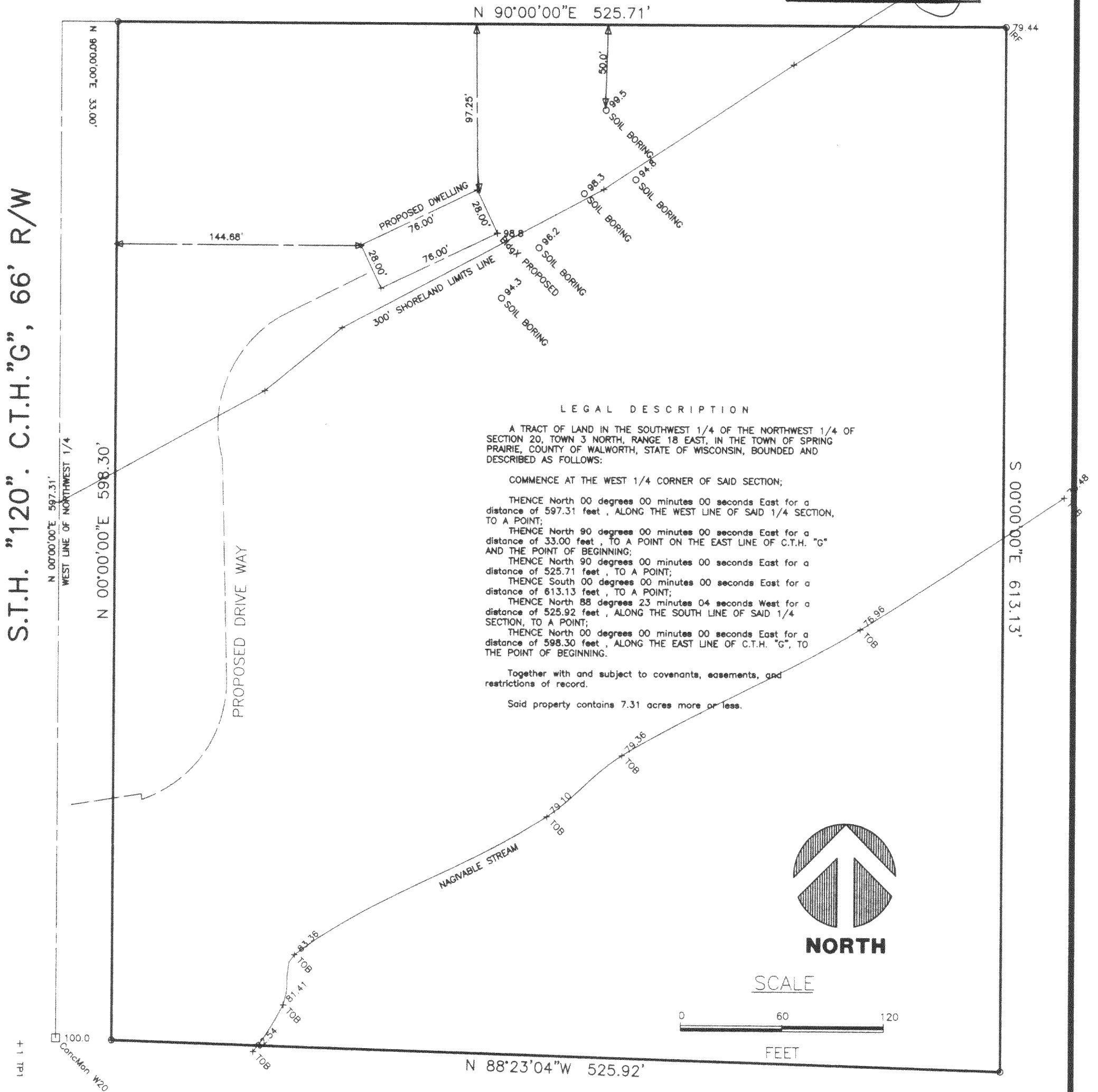
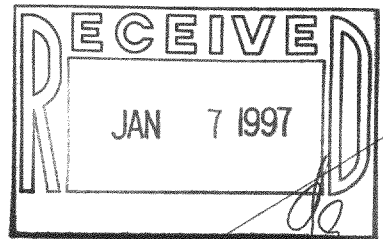

STATE OF WISCONSIN
COUNTY OF RACINE

The above described property has been surveyed under my direction and the above map is a correct representation thereof.

Dated at North Cape, WI, this 30TH day of SEPTEMBER, 1996

Recertified xxxxxxxxxxxxxxxxxxxxxxxxxxxxxxx

Pete L. Bailey R.L.S. 1398

JOB NO. MICS 11/01/96: STREAM AND PROPOSED DWELLING LOCATION
DRAWING NAME: JN96452A

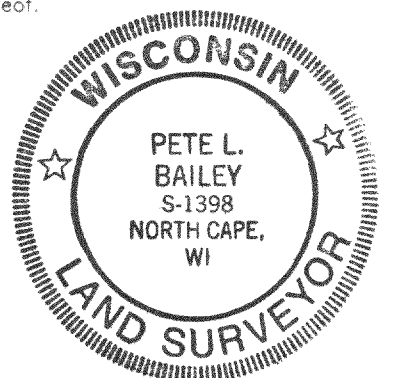

OA-2789-1

318-582



PREPARED FOR: BUDDY SHORT
DESCRIPTION: [SEE BELOW]

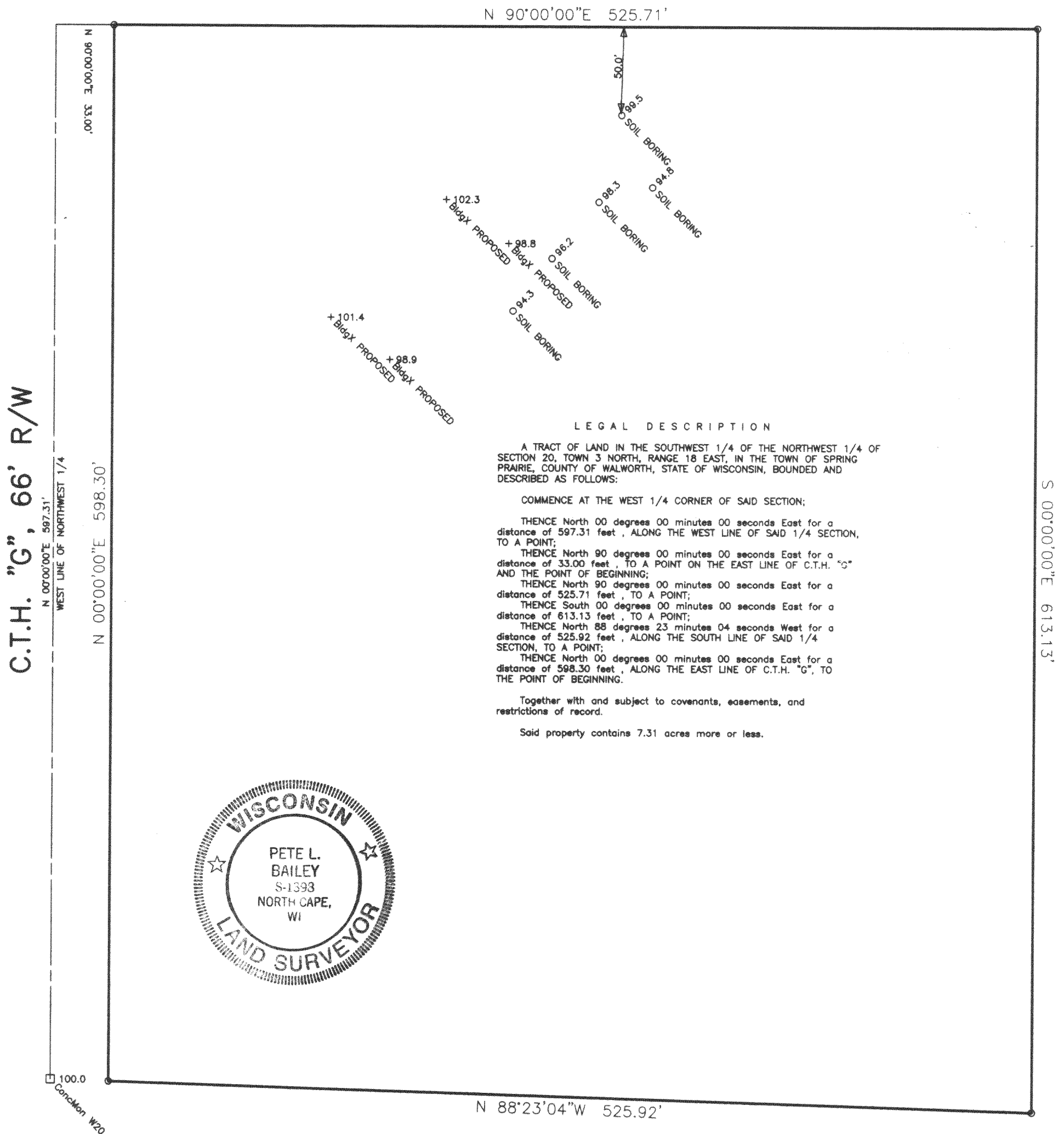

RECEIVED
JAN 7 1997